

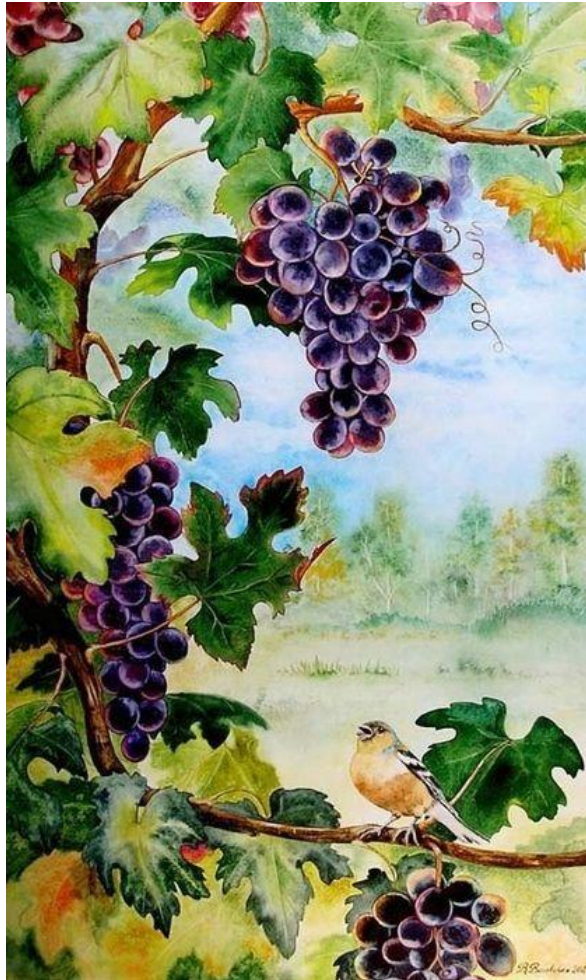

Bethlehem Lutheran Church & Early Childhood Center



Season After Pentecost

Sunday September 27th, 2020

Welcome to Bethlehem!

What should you expect when you come for in-person worship on the lawn? Below are a few guidelines. If you are joining us virtually, please feel free to skip this section. Above all, we ask that you come with an open mind and a gracious heart as we live into this new way of worshipping together.

- If you have a fever, cough, breathing problems, chills, muscle pain, sore throat, vomiting, diarrhea, or loss of taste or smell – please enjoy our virtual worship service from your home.
- If you have traveled outside of California, flown on a plane, or been exposed to someone with the above symptoms, please enjoy our virtual worship service from your home for 14 days.
- Masks will be required at all times, except for children 2 years and under.
- Please maintain social distancing of at least 6 feet from people not in your household.
- Bring any supplies you might need to survive a 45 min outdoor worship service!
 - **Chairs or blankets** (limited handicap seating will be available)
 - Water, hats, sunscreen, umbrellas, and hand sanitizer
 - Your own communion elements
- Please print the bulletin at home or bring it on your phone or tablet.
 - A scannable QR code will be available when you arrive if you forget.
- There will be one entrance point near the olive trees and benches. Exits will be located near the MU building and Dot's Garden.
- Ushers will guide you to your seating area. Once you are seated, please refrain from leaving your seating area. Children must remain with their household at all times. Ushers will come and dismiss you when worship has concluded.
- Please refrain from using the bathroom if possible. The bathroom in the MU building will be available for one person to use at a time if necessary.
 - Please enter through the door closest to the parking lot.
 - And exit through the door that opens onto the grass.

GATHERING

WELCOME

THANKSGIVING FOR BAPTISM

L: Renewing God, in the waters of baptism you claim us and call us to be your beloved children.

C: May water be an ever-present sign that you make all things new.

L: We thank you for the waters of baptism that bring us closer to your grace, hope, and unending love.

C: Lord, send us your grace.

L: Just as Jesus stretched his hand over the storming sea and said "Peace. Be Still," we ask for God's calming Spirit to still the waters of anxiety that stir inside each of us during these difficult and uncertain times.

C: Lord, send us your peace.

L: We pray for the people and places that do not have clean water or whose source of water is threatened. We give you thanks for the water that stems wildfires and ends destruction.

C: Lord, send us your healing.

L: For water that renews us, for the Pacific Ocean near us, for all water that helps us to see beauty and creation we give you thanks.

C: Lord, lift our spirits.

L: Illumine our days. Enliven our bones. Dry our tears. Wash away the sin within us, and drown the evil around us. Refresh us with the good news of Christ's love and anoint us with your Holy Spirit, that we might know the fullness of the new life that you prepare for us in your kingdom. In the name of Christ, we pray.

C: Amen

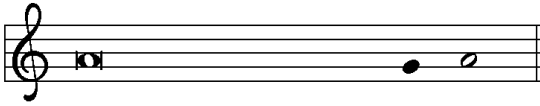

In peace, let us pray to the Lord.



Lord, have mer - cy.



For the peace from a-bove, and for our sal - vation, let us pray to the Lord.

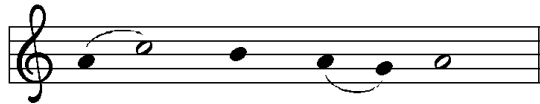

Lord, have mer - cy.



For the peace of the whole world, for the well-being of the church of God,



and for the unity of all, let us pray to the Lord.



Lord, have mer - cy.

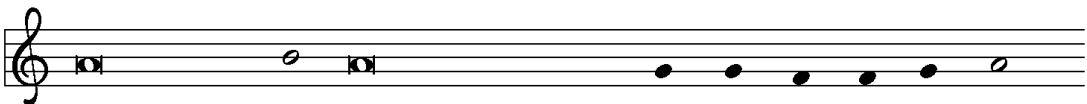

For this holy house, and for all who offer here their wor-ship and praise,

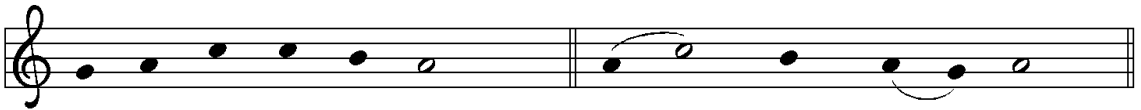

let us pray to the Lord. Lord have mer - cy.



Help, save, comfort, and de - fend us, gra - cious Lord. A - men.

HYMN OF PRAISE

This is the Feast – ELW pg. 149 - 150

Refrain
Assisting minister



This is the feast of vic-to-ry for our God. Al - le - lu - ia.

All



1 Wor - thy is Christ, the Lamb who was slain, whose blood set us



free to be peo-ple of God. Pow - er and rich - es and wis - dom and



strength, and hon - or and bless-ing and glo - ry are his.

Refrain



This is the feast of vic-to-ry for our God. Al - le - lu - ia.



2 Sing with all the peo - ple of God and join in the



hymn of all cre - a - tion: Bless - ing and hon - or and glo - ry and



might be to God and the Lamb for - ev - er. A - men.

Final refrain



This is the feast of vic-to-ry for our God, for the Lamb who was slain



has be - gun his reign. Al - le - lu - ia. Al - le - lu - ia.

PRAYER OF THE DAY

L: Let us pray ...

C: Amen.

CHILDREN'S TIME

WORD

SCRIPTURE READING

Philippians 2:1-13

If then there is any encouragement in Christ, any consolation from love, any sharing in the Spirit, any compassion and sympathy, make my joy complete: be of the same mind, having the same love, being in full accord and of one mind. Do nothing from selfish ambition or conceit, but in humility regard others as better than yourselves. Let each of you look not to your own interests, but to the interests of others. Let the same mind be in you that was in Christ Jesus, who, though he was in the form of God, did not regard equality with God as something to be exploited, but emptied himself, taking the form of a slave, being born in human likeness. And being found in human form, he humbled himself and became obedient to the point of death— even death on a cross. Therefore, God also highly exalted him and gave him the name that is above every name, so that at the name of Jesus every knee should bend, in heaven and on earth and under the earth, and every tongue should confess that Jesus Christ is Lord, to the glory of God the Father. Therefore, my beloved, just as you have always obeyed me, not only in my presence, but much more now in my absence, work out your own salvation with fear and trembling; for it is God who is at work in you, enabling you both to will and to work for his good pleasure.

R: The Word of the Lord

C: **Thanks be to God**

GOSPEL ACCLAMATION

ELW pg. 151



Al - le - lu - ia. Lord, to whom shall we go?



You have the words of e - ter - nal life. Al - le - lu - ia.

When he entered the temple, the chief priests and the elders of the people came to him as he was teaching, and said, "By what authority are you doing these things, and who gave you this authority?" Jesus said to them, "I will also ask you one question; if you tell me the answer, then I will also tell you by what authority I do these things. Did the baptism of John come from heaven, or was it of human origin?" And they argued with one another, "If we say, 'From heaven,' he will say to us, 'Why then did you not believe him?' But if we say, 'Of human origin,' we are afraid of the crowd; for all regard John as a prophet." So they answered Jesus, "We do not know." And he said to them, "Neither will I tell you by what authority I am doing these things.

"What do you think? A man had two sons; he went to the first and said, 'Son, go and work in the vineyard today.' He answered, 'I will not'; but later he changed his mind and went. The father went to the second and said the same; and he answered, 'I go, sir'; but he did not go. Which of the two did the will of his father?" They said, "The first." Jesus said to them, "Truly I tell you, the tax collectors and the prostitutes are going into the kingdom of God ahead of you. For John came to you in the way of righteousness and you did not believe him, but the tax collectors and the prostitutes believed him; and even after you saw it, you did not change your minds and believe him.

R: The Gospel of the Lord

C: Praise to you, O Christ

SERMON

Pastor Laura Ziehl

HYMN OF THE DAY

You Are Holy – ELW 525



Du är he - lig, du är hel. Du är all - tid myck-et mer
 You are ho - ly, you are whole. You are al - ways ev - er more



än vi nån - sin kan för - stå, du är nä - ra än - då.
 than we ev - er un - der - stand. You are al - ways at hand.



Väl - sig - nad va - re du som kom - mer hit just nu,
 Bless - ed are you com - ing near. Bless - ed are you com - ing here



väl - sig - na - de vår jord, blir till bröd på vår jord.
 to your church in wine and bread, raised from soil, raised from dead.



²
Du är he - lig, du är hel - het,
 You are ho - ly, you are whole - ness,



du är när - het he - la kos - mos lo - var dig!
 you are pres - ent. Let the cos - mos praise you, Lord!



Ho - si - an - na, ho - si - an - na,
 Sing ho - san - na in the high - est!



ho - si - an - na, ho - si - an - na vår Gud.
 Sing ho - san - na! Sing ho - san - na to our God!

PRAYERS OF THE PEOPLE

L: Lord in your mercy,

C: Hear our prayer.

THE SHARING OF THE PEACE

L: The peace of Christ be with you always,

C: And also with you!

OFFERING OF OUR GIFTS AND OURSELVES

OFFERTORY RESPONSE

Let the Vineyards be Fruitful – ELW 184



Let the vine-yards be fruit-ful, Lord, and fill to the brim our cup of



bless-ing. Gath-er a har-vest from the seeds that were sown, that



we may be fed with the bread of life. Gath-er the hopes and dreams of



all; u - nite them with the prayers we of - fer. Grace our ta - ble



with your pres - ence, and give us a fore - taste of the feast to come.

MEAL

GREAT THANKSGIVING

L: The Lord be with you,

C: **And also with you.**

L: Lift up your hearts,

C: **We lift them to the Lord.**

L: Let us give thanks to the Lord our God,

C: **It is right to give our thanks and praise.**

WORDS OF INSTITUTION

THE LORD'S PRAYER

ELW pg. 112

**Our Father, who art in heaven,
hallowed be thy name,
thy kingdom come, thy will be done,
on earth as it is in heaven.**

**Give us this day our daily bread;
and forgive us our trespasses,
as we forgive those who trespass against us;
and lead us not into temptation, but deliver us from evil.**

**For thine is the kingdom,
and the power, and the glory,
forever and ever. Amen.**



Lamb of God, you take a-way the sin of the world; have mer-cy on



us. Lamb of God, you take a-way the sin of the world; have



mer-cy on us. Lamb of God, you take a-way the



sin of the world; grant us peace, grant us peace.

SENDING

ANNOUNCEMENTS

BLESSING

SENDING HYMN

Sing of the Lord's Goodness – GC 532



1. Sing of the Lord's good - ness, Fa - ther of all wis - dom,
 2. Pow - er he has wield - ed, hon - or is his gar - ment,
 3. Cour - age in our dark - ness, com - fort in our sor - row,
 4. Praise him with your sing - ing, praise him with the trum - pet,



come to him and bless his name. Mer - cy he has shown us,
 ris - en from the snares of death. His word he has spo - ken,
 Spir - it of our God most high; sol - ace for the wea - ry,
 praise God with the lute and harp; praise him with the cym - bals,



his love is for - ev - er, faith - ful to the end of days.
 one bread he has bro - ken, new life he now gives to all.
 par - don for the sin - ner, splen - dor of the liv - ing God.
 praise him with your danc - ing, praise God till the end of days.



Come, then, all you na - tions, sing of your Lord's good - ness,



mel - o - dies of praise and thanks to God.



Ring out the Lord's glo - ry, praise him with your mu - sic,



wor - ship him and bless his name.

DISMISSAL

L: Go in peace. Christ is with you.

C: **Thanks be to God!**

ACKNOWLEDGEMENTS

”Kyrie,” “This Is The Feast,” “Gospel Acclamation,” “Let the Vineyards Be Fruitful,” and “Lamb of God” from “Holy Communion, Setting Four,” in *Evangelical Lutheran Worship*. Tunes: Ronald A. Nelson, b. 1927, © 1978, 2006 Augsburg Fortress. “You Are Holy” - Text and Tune DU ARHELIG: Per Harling, b. 1945, © 1990 Augsburg Fortress. “Sing of the Lord’s Goodness”- Text and Tune: Ernest Sands, © 1981 OCP. All rights reserved. Reprinted under OneLicense.net License No. A-706214. Permission to podcast/stream the music in this service obtained from One License with license #A-706214.

Cover Photo Credit: <https://www.pinterest.com/pin/353251164526369779/>

STAFF

Pastors

Laura Ziehl
Sam Nelson

Family Ministry Director

Constance Mithelman

Early Childhood Center

Debi Carr – Full Day Preschool Director
Kelly Perez – Half Day Preschool Director

Office Administrator

Judy Foland

Music Ministries

Mona Goetsch – Director
Judy Collier – Pianist/Organist

Ministries & Programs

Laure Reynolds – Stephen Ministry
Rose Moldenhauer – Parish Nurse

**The Mission of Bethlehem Lutheran Church is
to announce boldly the love of God through Christ.**

All Are Welcome!

We live in a diverse world. We are hurting, broken and heavy hearted. We are loving, celebrating, and above all — we are welcoming. Regardless of the color of your skin or the color of your hair, regardless of your gender identity, sexual orientation, relationship status, or political affiliation — you are welcome here.

If you are a believer, a doubter or a seeker after Christ — you have a place here.

If you own, rent, or have nothing at all — you are welcome here.

If you are fully abled, disabled, or a person of differing abilities, if you have regrets, fears, addictions, or afflictions — you have a place here.

All who are wise and all who are confused, all who have found love and all who have lost it, all who celebrate this welcome statement and all who fear it — are welcome here.

For these are all of the things that make you who you are: the person God loves. Come as you are and be celebrated for who you are. The time is now. Your place is here. Bethlehem Lutheran Church is an all-inclusive church.



Reconciling in Christ



**Evangelical Lutheran
Church in America**

God's work. Our hands.

Bethlehem Lutheran Church

925 Balour Drive, Encinitas, CA 92024

760•753•1026 | info@blcenc.org | www.blcenc.org



Bethlehem Lutheran Church & Early Childhood Center

Electronic Giving Options

- Give Plus+ App
 - Using your smartphone or tablet, download the “Give Plus+” app from your App Store
 - Search Bethlehem Lutheran Church by name or zip code
 - If you already have an online giving account from the BLC website you can login with that or you can create a new one in the app
 - BLC Website
 - Go to BLCENC.org and select the “[Contribute](#)” tab from the top menu
 - Click the “Give Now” button
- *****
- With either option you can:
 - Use a checking account, or credit & debit cards
 - Choose to cover the credit card transaction fee
 - Make recurring, or one-time donations
 - Give to general, or various special funds
 - All donations appear on your giving statement

Thank You for Your Support of BLC!